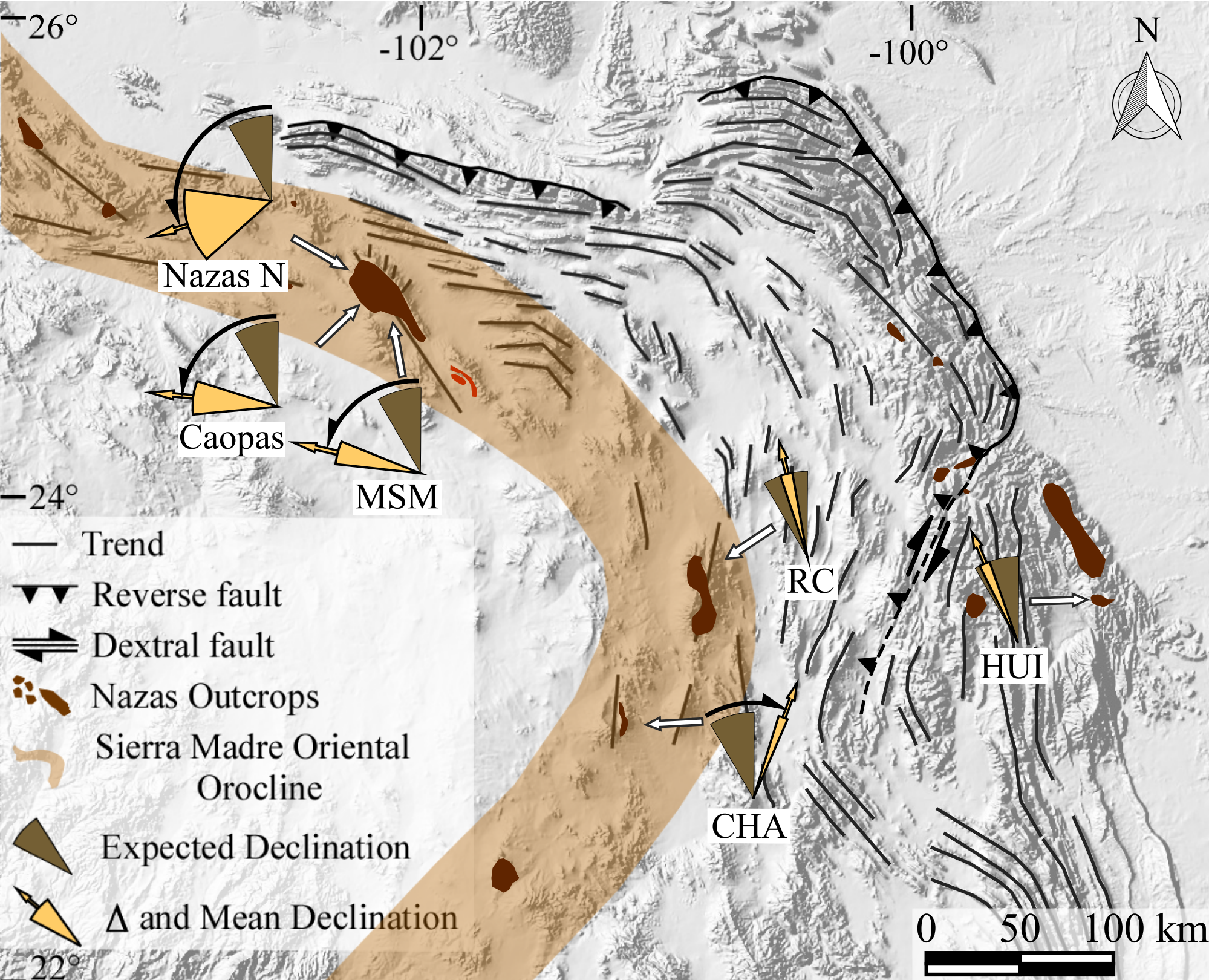
26°
-102°
-100°
N
Nazas N
Caopas
MSM
24°
RC
HUI
CHA
Trend
Reverse fault
Dextral fault
Nazas Outcrops
Sierra Madre Oriental Orocline
Expected Declination
Δ and Mean Declination
22°
0
50
100 km